



FRASER VALLEY REGIONAL DISTRICT

24 June 2019

45950 Cheam Ave, Chilliwack, British Columbia V2P 1N6
 Phone: 604 702-5000 Toll free: 1-800-528-0061 Fax: 604 792-9684
 Web: www.fvrd.bc.ca E-Mail: info@fvrd.bc.ca

Property Information Report

Civic Address:	12958 SYLVESTER RD	Lot Size:	16.05 ACRES
Folio Number:	775.02784.030	Electoral Area:	F
PID:	000-533-785	Map Scale:	1:2741
Legal Description:	LOT 12, PLAN NWP38134, SECTION 30, TOWNSHIP 21, NEW WESTMINSTER LAND DISTRICT, EXCEPT PLAN 56487		

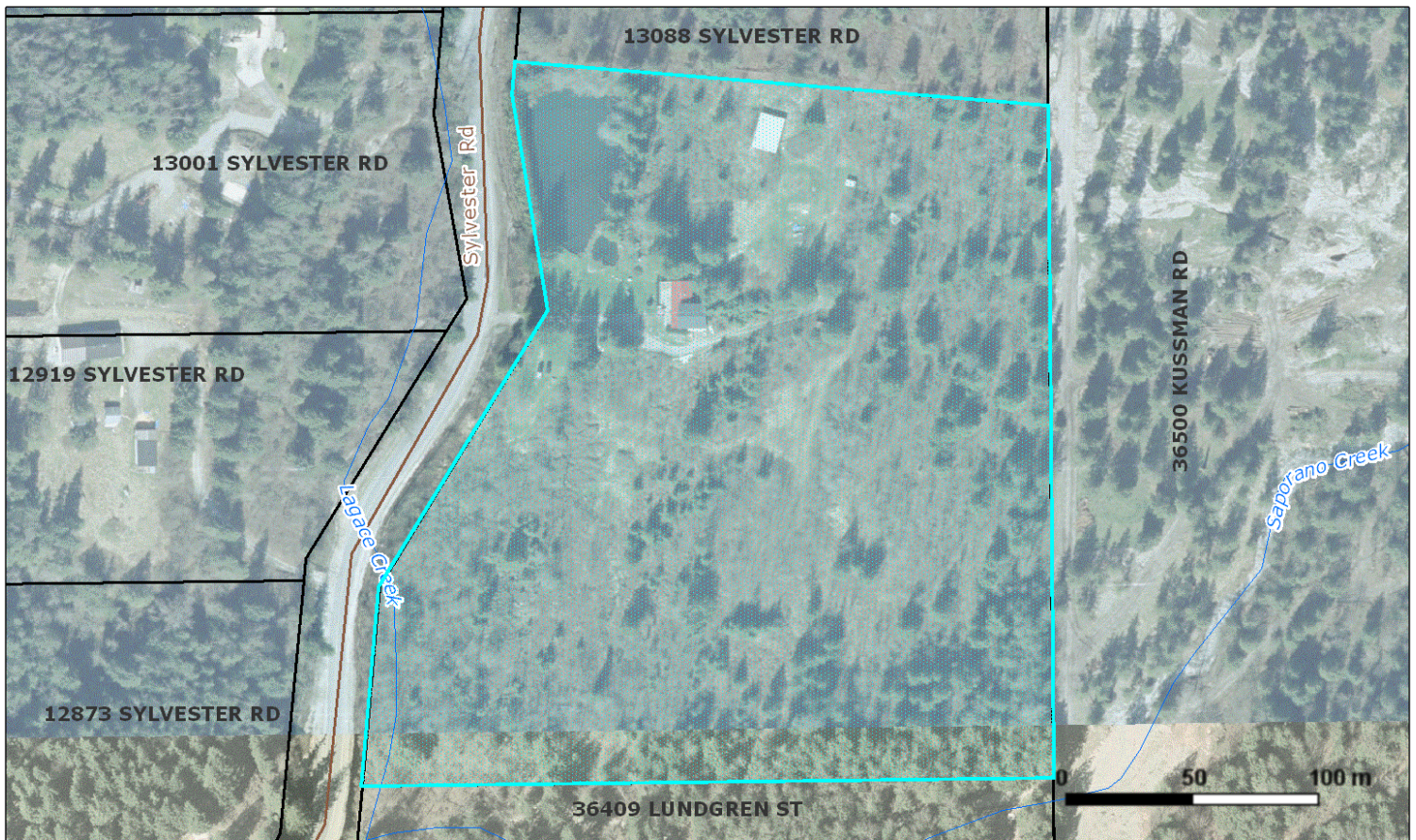

Land-use Information

Zoning Designation:	Contact Planning Department	Zoning Bylaw:	Contact Planning Department
OCP Designation:	Contact Planning Department	OCP Bylaw:	Contact Planning Department
DPA Designation:	Contact Planning Department	ALR:	Contact Planning Department
In Mapped Floodplain:	Contact Planning Department	Watercourse:	Contact Planning Department

Utility Information

Local Service Area:	Contact Planning Department
---------------------	-----------------------------

This information is provided as a public resource for general information purposes only. The information shown is compiled from various sources and the Fraser Valley Regional District makes no warranties, expressed or implied, as to the accuracy or completeness of the information. This report is not a legal document and is published for information and convenience only. The Fraser Valley Regional District is not responsible for any errors or omissions that may appear on this report.