

SCHEDULE A-4

Permit Application

I / We hereby apply under Part 14 of the *Local Government Act* for a;

☒ Development Variance Permit

☐ Temporary Use Permit

☐ Development Permit

An Application Fee in the amount of \$ _____ as stipulated in FVRD Application Fees Bylaw No. 1231, 2013 must be paid upon submission of this application.

Civic Address 238 Maple Falls Rd Lindell Beach PID _____

Legal Description Lot _____ Block _____ Section _____ Township _____ Range _____ Plan _____

The property described above is the subject of this application and is referred to herein as the 'subject property.' This application is made with my full knowledge and consent. I declare that the information submitted in support of the application is true and correct in all respects.

Owner's
Declaration

Name of Owner (print) <u>Bryette Mackenzie</u>	Signature of Owner <u>Bryette Mackenzie</u>	Date <u>July 5, 2019</u>
Name of Owner (print) <u>Frederick Mackenzie</u>	Signature of Owner <u>Frederick Mackenzie</u>	Date <u>July 5, 2019</u>

Owner's
Contact
Information

Address <u>238 Maple Falls Rd</u>	City <u>Lindell Beach, BC</u>
	Postal Code <u>V2R 4X6</u>
	Fax _____

Office Use Only	Date	File No.
	Received By	Folio No.
	Receipt No.	
	Fees Paid: \$	

Agent

I hereby give permission to _____ to act as my/our agent in all matters relating to this application.

Only complete this section if the applicant is NOT the owner.

Signature of Owner	Date
Signature of Owner	Date

Agent's contact information and declaration

Name of Agent		Company
Address		City
Email		Postal Code
Phone	Cell	Fax

I declare that the information submitted in support of this application is true and correct in all respects.

Signature of Agent	Date
--------------------	------

Development Details

Property Size _____ Present Zoning _____

Existing Use _____

Proposed Development _____

Proposed Variation / Supplement _____

- constrained by 2 unconstructed roads.
VARY all properties boundary to 4 1/2 metres
Both roads are unconstructed
- building envelope as too small
for buildable single family dwelling.
single family dwellin

(use separate sheet if necessary)

Reasons in Support of Application _____

Provincial Requirements

(This is not an exhaustive list; other provincial regulations will apply)

Riparian Areas Regulation

Please indicate whether the development proposal involves residential, commercial, or including vegetation removal or alteration; soil disturbance; construction of buildings and structures; creation of impervious or semi-pervious surfaces; trails, roads, docks, wharves, bridges and, infrastructure and works of any kind – within:

yes

☐

no

☐

30 metres of the high water mark of any water body

yes

☐

no

☐

a ravine or within 30 metres of the top of a ravine bank

"Water body" includes; 1) a watercourse, whether it usually contains water or not; 2) a pond, lake, river, creek, or brook; 3) a ditch, spring, or wetland that is connected by surface flow to 1 or 2 above.

Under the *Riparian Areas Regulation* and the *Fish Protection Act*, a riparian area assessment report may be required before this application can be approved.

Contaminated Sites Profile

Pursuant to the *Environmental Management Act*, an applicant is required to submit a completed "Site Profile" for properties that are or were used for purposes indicated in Schedule 2 of the *Contaminated Sites Regulations*. Please indicate if:

yes

☐

no

☐

the property has been used for commercial or industrial purposes.

If you responded 'yes,' you may be required to submit a Site Profile. Please contact FVRD Planning or the Ministry of Environment for further information.

Archaeological Resources

Are there archaeological sites or resources on the subject property?

yes

☐

no

☐

I don't know

☐

If you responded 'yes' or 'I don't know' you may be advised to contact the Archaeology Branch of the Ministry of Tourism, Sport and the Arts for further information.

Required Information

When providing Application Forms to the applicant, Regional District staff shall indicate which of the following attachments are required for this application. **Additional information may also be required at a later date.**

	Required	Received	Details
Location Map			Showing the parcel (s) to which this application pertains and uses on adjacent parcels
Site Plan At a scale of: 1: _____			Reduced sets of metric plans
			North arrow and scale
			Dimensions of property lines, rights-of-ways, easements
			Location and dimensions of existing buildings & setbacks to lot lines, rights-of-ways, easements
			Location and dimensions of proposed buildings & setbacks to lot lines, rights-of-ways, easements
			Location of all water features, including streams, wetlands, ponds, ditches, lakes on or adjacent to the property
			Location of all existing & proposed water lines, wells, septic fields, sanitary sewer & storm drain, including sizes
			Location, numbering & dimensions of all vehicle and bicycle parking, disabled persons' parking, vehicle stops & loading
			Natural & finished grades of site, at buildings & retaining walls
			Location of existing & proposed access, pathways
			Above ground services, equipment and exterior lighting details
			Location & dimensions of free-standing signs
			Storm water management infrastructure and impermeable surfaces
			Other:
Floor Plans			Uses of spaces & building dimensions
			Other:
Landscape Plan Same scale as site plan			Location, quantity, size & species of existing & proposed plants, trees & turf
			Contour information (_____ metre contour intervals)
			Major topographical features (water course, rocks, etc.)
			All screening, paving, retaining walls & other details
			Traffic circulation (pedestrian, automobile, etc.)
			Other:
Reports			Geotechnical Report
			Environmental Assessment
			Archaeological Assessment
			Other:

The personal information on this form is being collected in accordance with Section 26 of the *Freedom of Information and Protection of Privacy Act, RSBC 1996 Ch. 165* and the *Local Government Act, RSBC 2015 Ch. 1*. It will only be collected, used and disclosed for the purpose of administering matters with respect to planning, land use management and related services delivered, or proposed to be delivered, by the FVRD. Questions about the use of personal information and the protection of privacy may be directed to the FVRD Privacy Officer at 45950 Cheam Avenue, Chilliwack, BC V2P 1N6, Tel: 1-800-528-0061 FOI@fvr.ca.

SKETCH PLAN SHOWING TOPOGRAPHIC FEATURE NEEDED ON LOT SOUTH EAST QUARTER OF LEGAL
SUBDIVISION 4 SECTION 5 TOWNSHIP 22 EXCEPT:
FIRSTLY: PART ON PLAN WITH FEE DEPOSITED 286382E
SECONDLY: PART ON PLAN 40726
THIRDLY: PART ON PLAN 45583, NEW WESTMINSTER DISTRICT

PID: 002-404-290
CLIENT: CROSS COUNTRY CONTRACTING LTD
DATE OF FIELD SURVEY: NOVEMBER 16, 2018
FB: C376/007-008

SCALE 1:500
0 5 10 20 30 40 50 Metres

THE INTENDED PLOT SIZE OF THIS PLAN IS 854 mm IN WIDTH
BY 560 mm IN HEIGHT (D SIZE) WHEN PLOTTED AT A SCALE OF 1:500.

LEGEND
* DENOTES IRON POST FOUND
▲ DENOTES STAKE PLACED

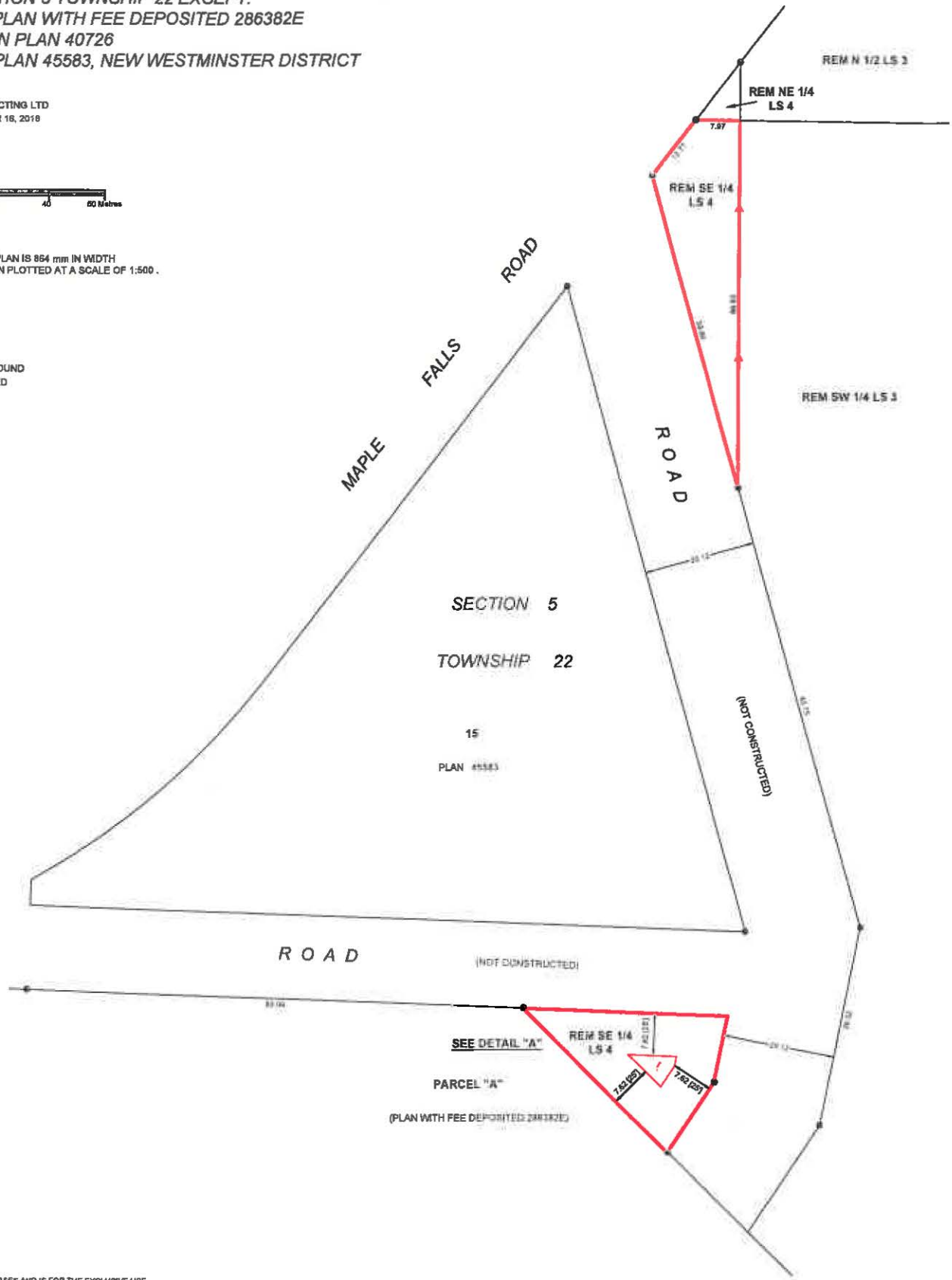

THIS PLAN WAS PREPARED FOR DESIGN PURPOSES AND IS FOR THE EXCLUSIVE USE
OF OUR CLIENT, VECTOR GEOMATICS LAND SURVEYING LTD. ACCEPTS NO
RESPONSIBILITY OR LIABILITY FOR ANY DAMAGES THAT MAY BE SUFFERED BY A THIRD
PARTY AS A RESULT OF REPRODUCTION, TRANSMISSION, OR ALTERATION TO THIS
DOCUMENT WITHOUT THE CONSENT OF VECTOR GEOMATICS LAND SURVEYING LTD.

JEFF THOMPSON, BCLS 822
NOVEMBER 22, 2018

VECTOR
GEOMATICS LAND SURVEYING LTD.
Chilliwack Office
5700 Fraser Road
Chilliwack, B.C. V2P 1P2
PH: (604) 792-4234
www.vectorgeomos.com
FAX: (604) 792-4234 Date: 2018/11/26

© COPYRIGHT 2018 VECTOR GEOMATICS LAND SURVEYING LTD.