

FRASER VALLEY REGIONAL DISTRICT

BYLAW NO 1466, 2018

A Bylaw to establish the North Cultus Sewer System Expansion (Park Drive and Mountain View Road) Capital Construction Service Area

WHEREAS Fraser Valley Regional District North Cultus Sewer System Service Area Amendment Bylaw No. 1465, 2018 extends the boundaries of the Cultus Lake Park Collector Sewer System Local Service Area and changes the name of the service area to the North Cultus Sewer System Service Area;

AND WHEREAS the Fraser Valley Regional District Board of Directors ("the Board") deems it desirable and necessary to establish a separate service for the purposes of constructing the infrastructure to service the properties to be added to the North Cultus Sewer System Service Area by Bylaw No. 1465, 2018;

AND WHEREAS the Board has received participating area approval through the electoral area services petition process;

THEREFORE the Board enacts as follows:

1) CITATION

This bylaw may be cited as *Fraser Valley Regional District North Cultus Sewer System Expansion (Park Drive and Mountain View Road) Capital Construction Service Area Establishment Bylaw No. 1466, 2018*.

2) ENACTMENTS

- a) The Board hereby establishes the North Cultus Sewer System Expansion (Park Drive and Mountain View Road) Capital Construction Service Area within a portion of Electoral Area H for the purpose of constructing infrastructure necessary for the extension of the North Cultus Sewer System ("the Works") and for doing all such things as necessary in connection therewith, including but not limited to the acquisition of real property, easements, rights of way, licenses, rights or other authorities as may be required for the construction of the Works.
- b) The participating area for the service established by this bylaw shall be Electoral Area H of the Fraser Valley Regional District.
- c) The boundaries of the service area established by this bylaw shall be as shown on Schedule 1466-A attached to and forming an integral part of this bylaw.
- d) The annual costs for the service established by this bylaw shall be recovered by one or more of the following:
 - i. Parcel taxes imposed; and/or
 - ii. The imposition of fees and other charges that may be fixed by separate bylaw for the purpose of recovering these costs; and/or

- iii. Revenues received by way of agreement, enterprise, gift, grant or otherwise.

- e) The maximum amount that may be requisitioned annually for the entire service established by this bylaw shall be \$75,000.

3) SEVERABILITY

If a portion of this bylaw is found invalid by a court, it will be severed and the remainder of the bylaw will remain in effect.

4) READINGS AND ADOPTION

READ A FIRST TIME this day of

READ A SECOND TIME this _____ day of _____

READ A THIRD TIME this _____ day of _____

CERTIFICATION AS TO SUFFICIENCY
AND VALIDITY OF PETITIONS this day of

APPROVED BY THE INSPECTOR
OF MUNICIPALITIES this _____ day of _____

ADOPTED this _____ day of _____

Chair/Vice-Chair

Corporate Officer/Deputy

5) CERTIFICATION

I hereby certify the foregoing to be a true and correct copy of *Fraser Valley Regional District North Cultus Sewer System Expansion (Park Drive and Mountain View Road) Capital Construction Service Area Establishment Bylaw No. 1466, 2018* as read a third time by the Fraser Valley Regional District Board of Directors on this day of

Dated at Chilliwack, BC this day of

Corporate Officer/Deputy

Fraser Valley Regional District Bylaw No. 1466, 2018
Schedule 1466-A

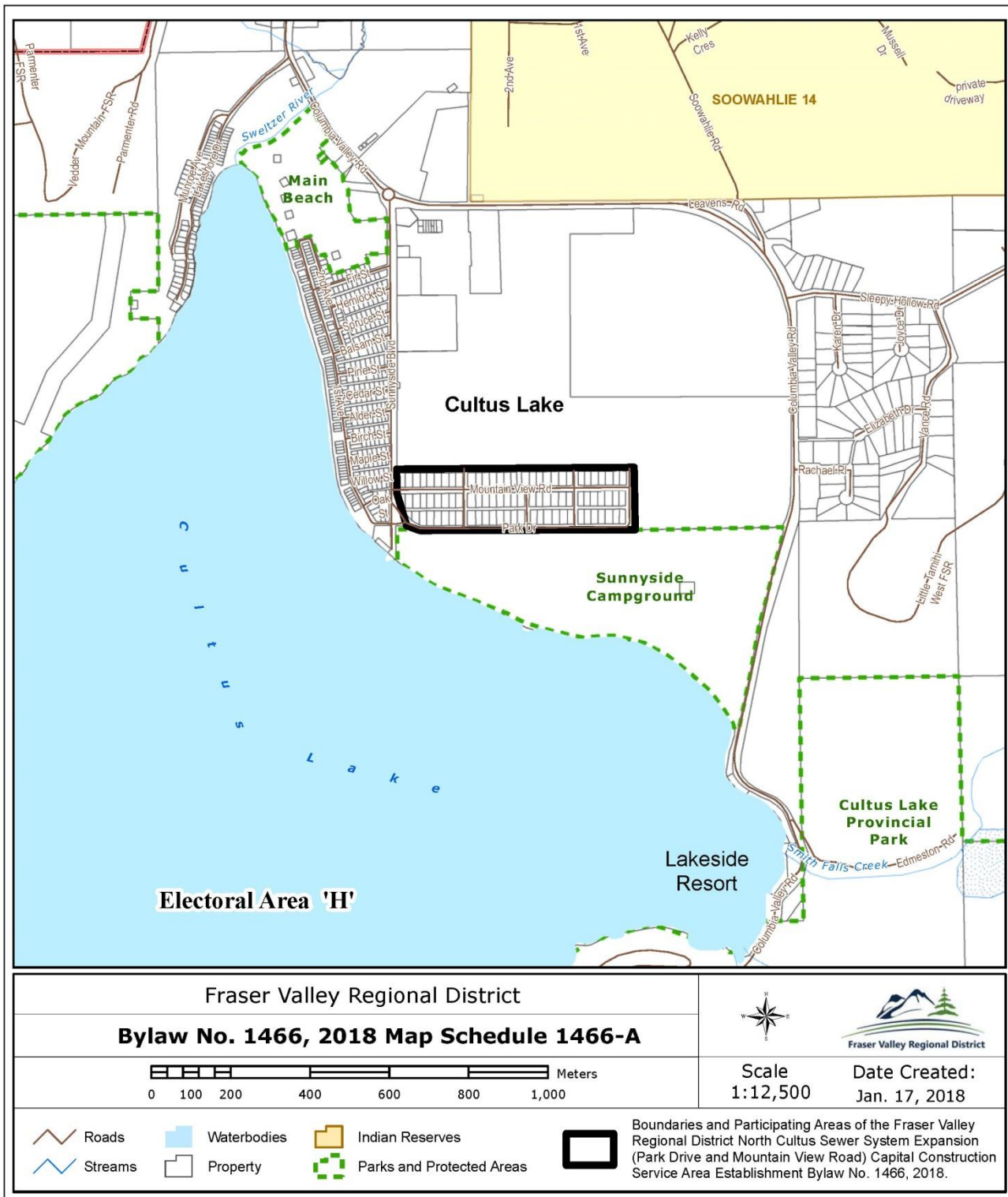

This is map 1 of 1 constituting Schedule 1466-A attached to and forming an integral part of *Fraser Valley Regional District North Cultus Sewer System Expansion (Park Drive and Mountain View Road) Capital Construction Service Area Establishment Bylaw No. 1466, 2018*