

Property Information Report

Civic Address:	41630 LOUGHEED HWY	Lot Size:	21.12 ACRES
Folio Number:	775.03620.100	Electoral Area:	G
PID:	013-441-949	Map Scale:	1:4667
Legal Description:	SECTION 5, TOWNSHIP 24, NEW WESTMINSTER DISTRICT PARCEL C, PART NW 1/4, W166297E; & OF NE 1/4 SEC 6; EXC PCL B PL IN ABSOLUTE FEES PCL BOOK 11/329/1286F.		

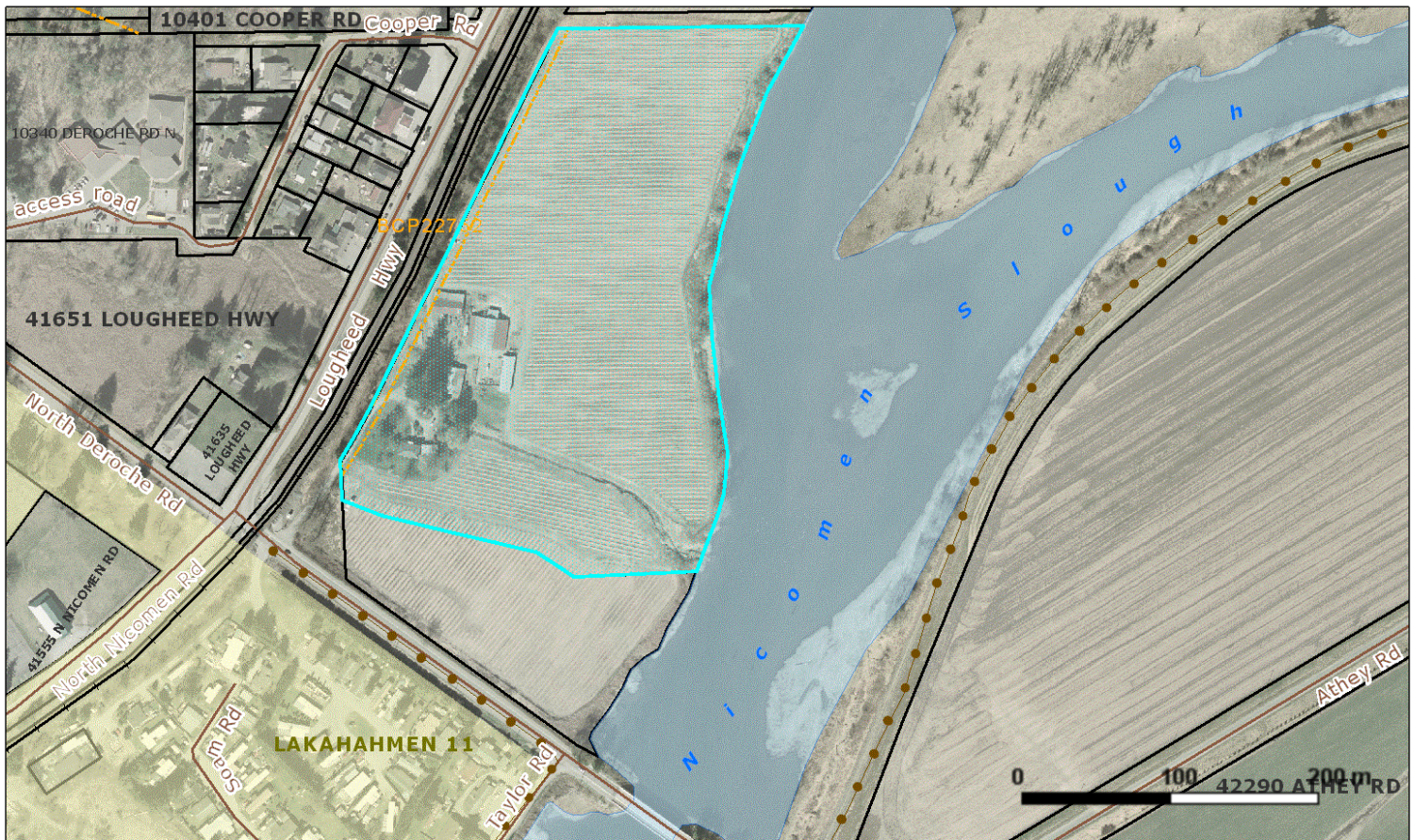

Land-use Information

Zoning Designation:	Contact Planning Department	Zoning Bylaw:	Contact Planning Department
OCP Designation:	Contact Planning Department	OCP Bylaw:	Contact Planning Department
DPA Designation:	Contact Planning Department	ALR:	Contact Planning Department
In Mapped Floodplain:	Contact Planning Department	Watercourse:	Contact Planning Department

Utility Information

Local Service Area:	Contact Planning Department
---------------------	-----------------------------

This information is provided as a public resource for general information purposes only. The information shown is compiled from various sources and the Fraser Valley Regional District makes no warranties, expressed or implied, as to the accuracy or completeness of the information. This report is not a legal document and is published for information and convenience only. The Fraser Valley Regional District is not responsible for any errors or omissions that may appear on this report.