

Property Information Report

| | | | |
|--------------------|---|-----------------|------------|
| Civic Address: | 42935 ATHEY RD | Lot Size: | 6.25 ACRES |
| Folio Number: | 775.03602.000 | Electoral Area: | G |
| PID: | 002-428-971 | Map Scale: | 1:2393 |
| Legal Description: | SECTION 4, TOWNSHIP 24, NEW WESTMINSTER DISTRICT PART E 1/2, ISLAND WHICH IS SITUATE IN ZAITSCULLACHAN SLOUGH CONTAINING 6.25 ACRES MORE OR LESS AS SHOWN ON THE PL OF SAID TWP DATED THE 18TH DAY OF SEPTEMBER 1893. | | |

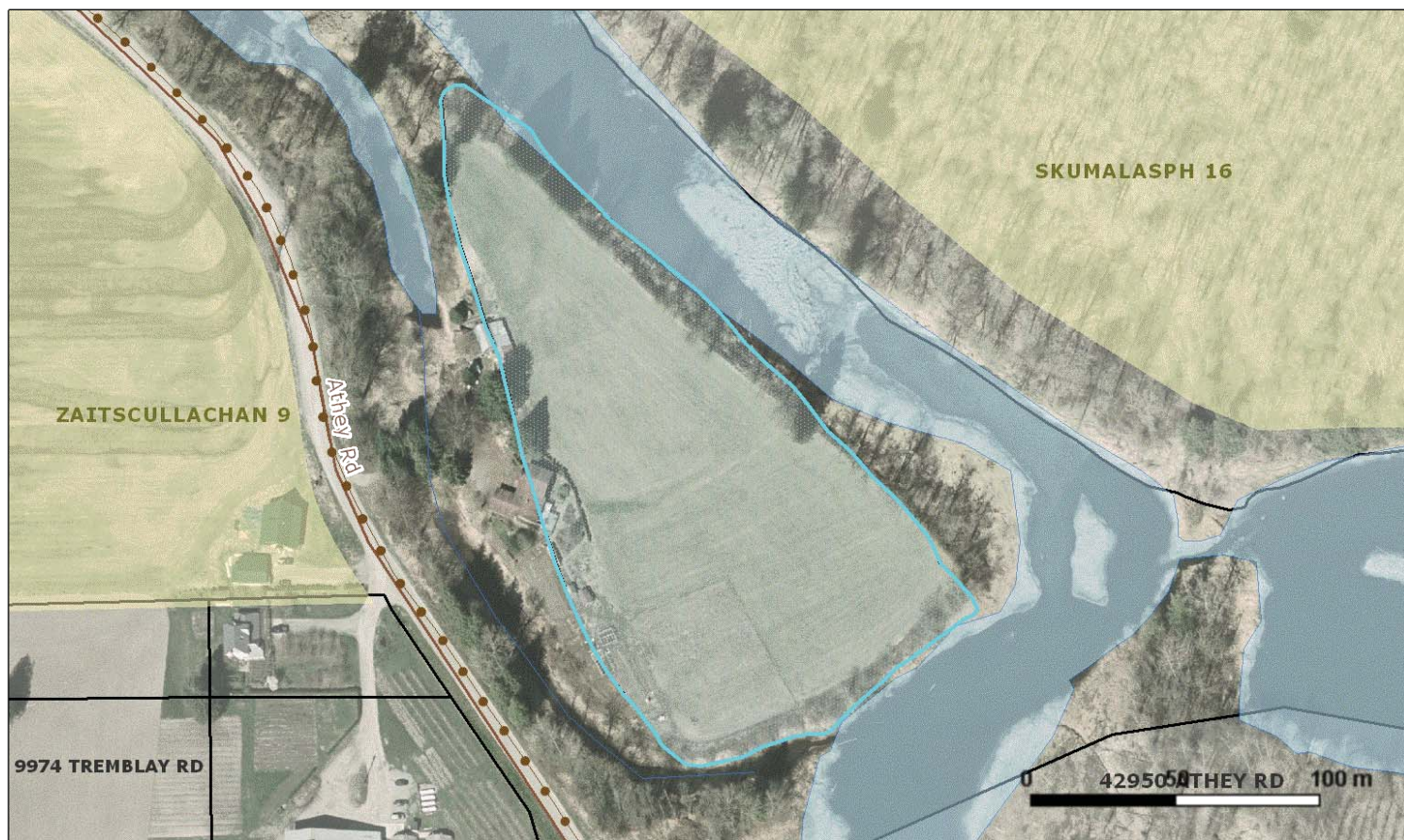

Land-use Information

| | | | |
|-----------------------|-----------------------------|---------------|-----------------------------|
| Zoning Designation: | Contact Planning Department | Zoning Bylaw: | Contact Planning Department |
| OCP Designation: | Contact Planning Department | OCP Bylaw: | Contact Planning Department |
| DPA Designation: | Contact Planning Department | ALR: | Contact Planning Department |
| In Mapped Floodplain: | Contact Planning Department | Watercourse: | Contact Planning Department |

Utility Information

| | |
|---------------------|-----------------------------|
| Local Service Area: | Contact Planning Department |
|---------------------|-----------------------------|

This information is provided as a public resource for general information purposes only. The information shown is compiled from various sources and the Fraser Valley Regional District makes no warranties, expressed or implied, as to the accuracy or completeness of the information. This report is not a legal document and is published for information and convenience only. The Fraser Valley Regional District is not responsible for any errors or omissions that may appear on this report.