



SCHEDULE A-4

Permit Application

I/We hereby apply under Part 14 of the Local Government Act for a;

Development Variance Permit

Temporary Use Permit

Development Permit

An Application Fee in the amount of \$ _____ as stipulated in FVRD Application Fees Bylaw No. 1231, 2013 must be paid upon submission of this application.

Civic Address 41360 BOVINGTON ROAD PID 006-231-055

Legal Description Lot 9 Block E1/2 Section 30 Township 23 Range _____ Plan NWP 2560

The property described above is the subject of this application and is referred to herein as the 'subject property.' This application is made with my full knowledge and consent. I declare that the information submitted in support of the application is true and correct in all respects.

Owner's Declaration

Name of Owner (print)	Signature of Owner	Date
Janice Wunderlich	Janice M Wunderlich	Sept 16, 2018
Name of Owner (print)	Signature of Owner	Date
John Wunderlich	John Wunderlich	Sept 17/18

Owner's Contact Information

Address	41360 BOVINGTON RD	City	DEROCHÉ
Email	[REDACTED]	Postal Code	V0M 1G0
Phone	604 [REDACTED]	Fax	

Office Use Only	Date	17 SEPT 2018	File No.	3090-20 2018-31
	Received By	KW	Folio No.	775.03512.000
	Receipt No.	6901/2	Fees Paid: \$	350.00

Agent

I hereby give permission to _____ to act as my/our agent in all matters relating to this application.

Only complete this section if the applicant is NOT the owner.

Signature of Owner	Date
Signature of Owner	Date

Agent's contact information and declaration

Name of Agent		Company	
Address		City	
Email		Postal Code	
Phone	Cell	Fax	

I declare that the information submitted in support of this application is true and correct in all respects.

Signature of Agent	Date
--------------------	------

Development Details

Property Size 1 acre Present Zoning _____

Existing Use field

Proposed Development _____

Proposed Variation / Supplement variance single wide to double wide

(use separate sheet if necessary)

Reasons in Support of Application Want son (Aron) to live close by.

Aron has a family

-he would like to have a double wide for kid to play.

Provincial Requirements

(This is not an exhaustive list; other provincial regulations will apply)

Riparian Areas Regulation

Please indicate whether the development proposal involves residential, commercial, or including vegetation removal or alteration; soil disturbance; construction of buildings and structures; creation of impervious or semi-pervious surfaces; trails, roads, docks, wharves, bridges and, infrastructure and works of any kind – within:

yes no
 30 metres of the high water mark of any water body

yes no
 a ravine or within 30 metres of the top of a ravine bank

“Water body” includes; 1) a watercourse, whether it usually contains water or not; 2) a pond, lake, river, creek, or brook; 3) a ditch, spring, or wetland that is connected by surface flow to 1 or 2 above.

Under the *Riparian Areas Regulation* and the *Fish Protection Act*, a riparian area assessment report may be required before this application can be approved.

Contaminated Sites Profile

Pursuant to the *Environmental Management Act*, an applicant is required to submit a completed “Site Profile” for properties that are or were used for purposes indicated in Schedule 2 of the *Contaminated Sites Regulations*. Please indicate if:

yes no
 the property has been used for commercial or industrial purposes.

If you responded ‘yes,’ you may be required to submit a Site Profile. Please contact FVRD Planning or the Ministry of Environment for further information.

Archaeological Resources

Are there archaeological sites or resources on the subject property?

yes no I don't know

If you responded ‘yes’ or ‘I don’t know’ you may be advised to contact the Archaeology Branch of the Ministry of Tourism, Sport and the Arts for further information.

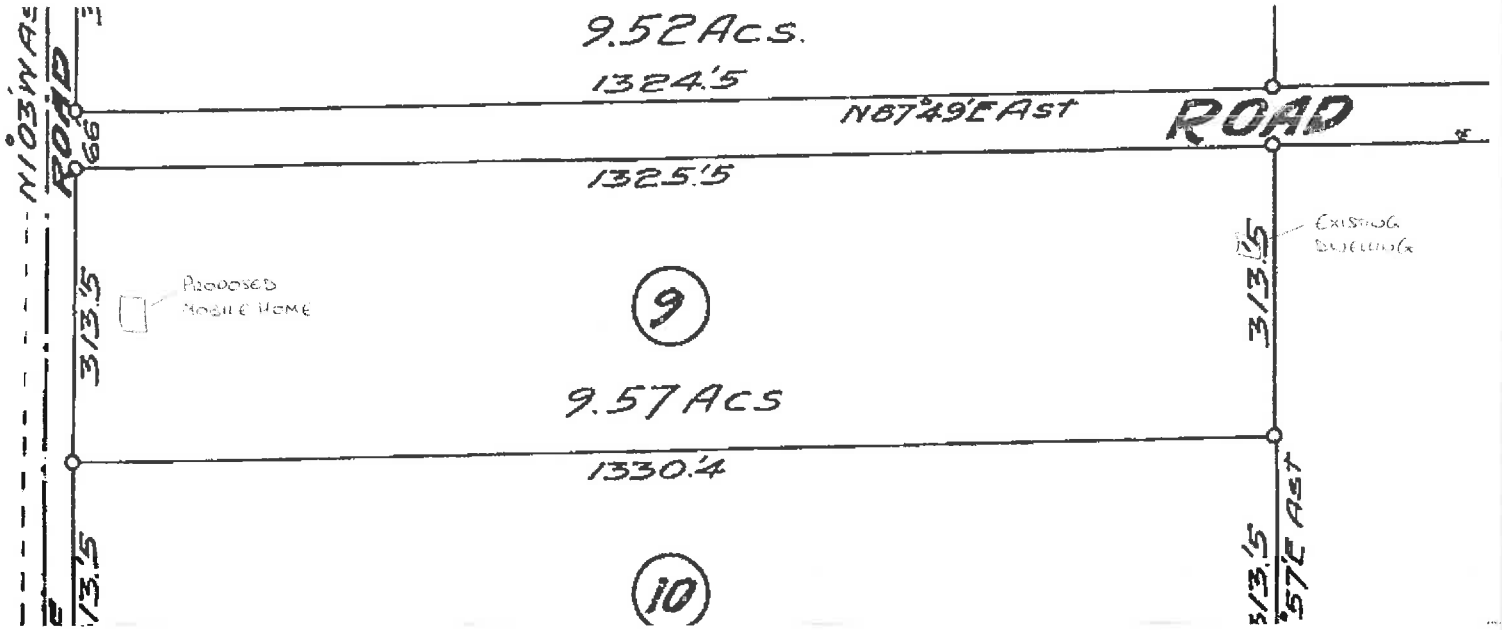

2560

Reference 24/89-17524

PLAN
OF THE SUBDIVISION OF
 ALL THAT PORTION OF
THE FRACTIONAL E 1/2 OF SECTION 30
 LYING NORTH OF THE FRASER RIVER
TOWNSHIP 23
 NEW WESTMINSTER DISTRICT
SE 1/4 SEC 31

Registered in the
 Land Registry Office
 at New Westminster B.C.
 Volume 24 of 1912
 Page 106
 about 1912
 G.H.S.

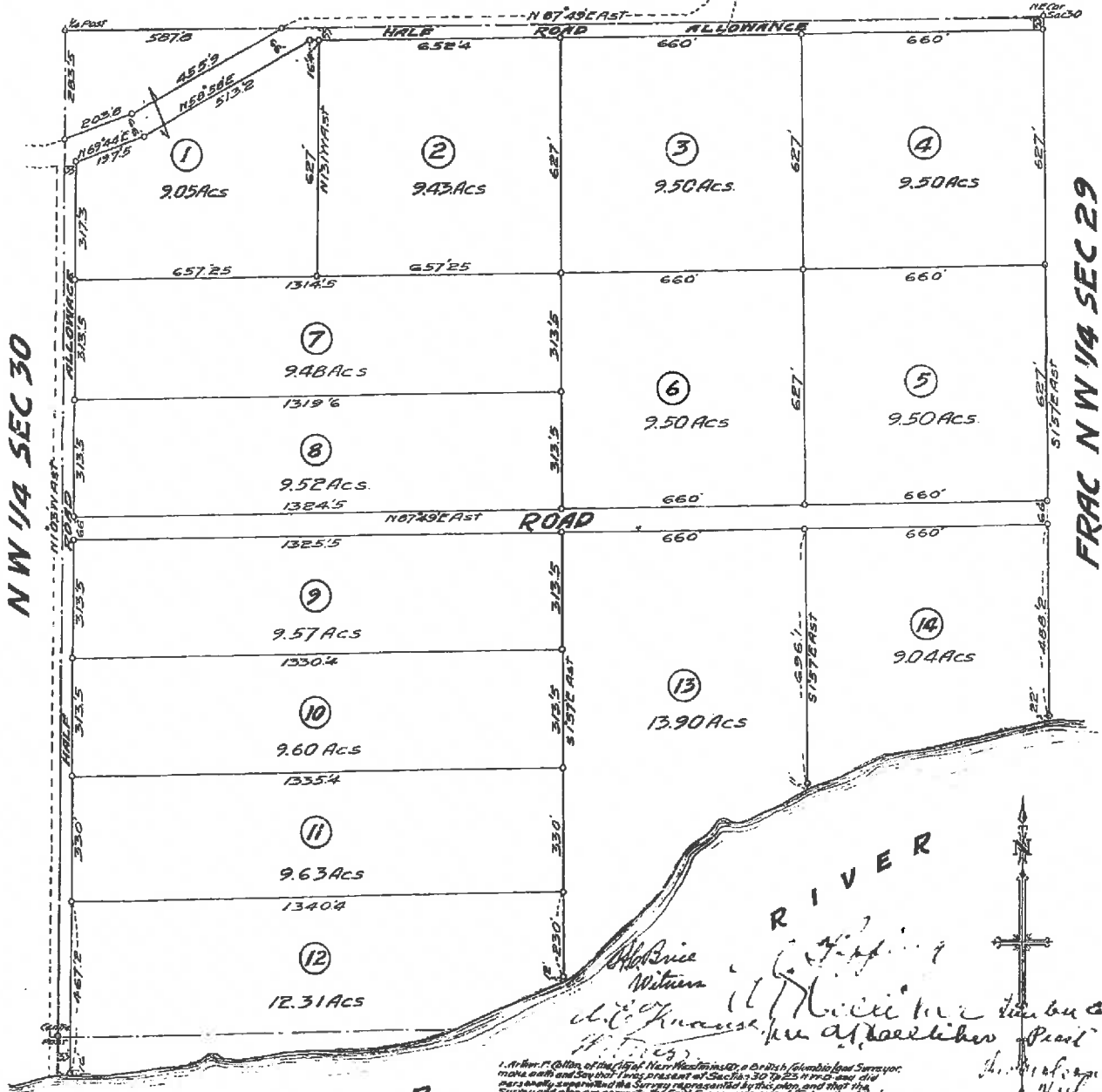

NW 1/4 SEC 30

FRAC NW 1/4 SEC 29

FRASER RIVER

I, H. W. P. O'Brien, of the City of New Westminster, a British Columbia Surveyor, make oath and say that I was present at Section 30 to 25 N.M.D. and the survey and also are correct. The Survey was completed on the 24th day of March 1912.

Witness my hand and seal this 24th day of March 1912.

H. W. P. O'Brien
 Surveyor

[Handwritten signature]

[Handwritten signature]
 H. H. ...