



# FRASER VALLEY REGIONAL DISTRICT

20 December 2018

45950 Cheam Ave, Chilliwack, British Columbia V2P 1N6  
 Phone: 604 702-5000 Toll free: 1-800-528-0061 Fax: 604 792-9684  
 Web: www.fvrd.bc.ca E-Mail: info@fvrd.bc.ca

## Property Information Report

Civic Address:	31260 MARY ST	Lot Size:	19253 SQUARE FEET
Folio Number:	732.05584.000	Electoral Area:	B
PID:	017-499-020	Map Scale:	1:1386
Legal Description:	LOT 1, SECTION 14, TOWNSHIP 7, RANGE 26, MERIDIAN 6, , PLAN KAP45931 MERIDIAN W6, MANUFACTURED HOME REG. # 65751.		

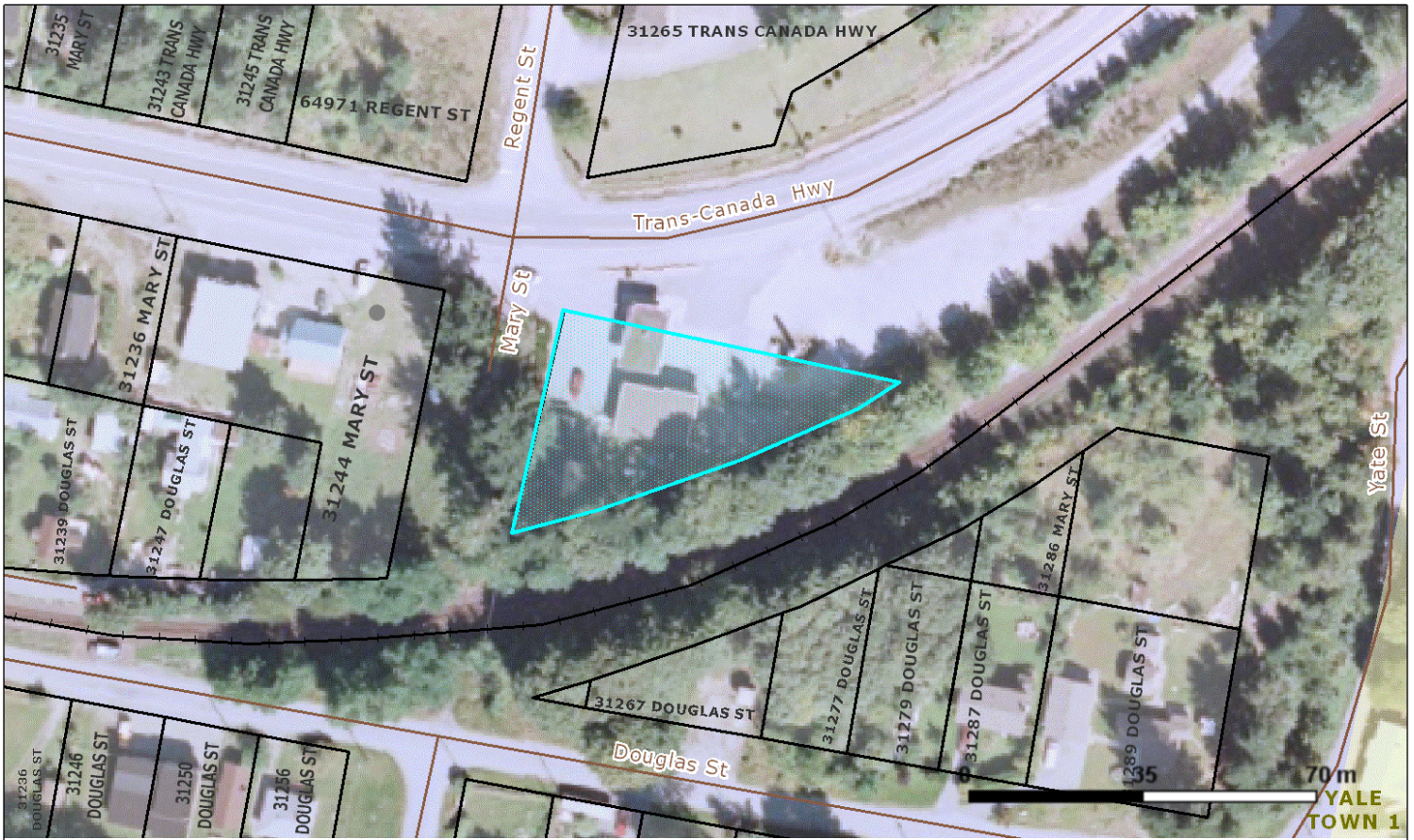

## Land-use Information

Zoning Designation:	Contact Planning Department	Zoning Bylaw:	Contact Planning Department
OCP Designation:	Contact Planning Department	OCP Bylaw:	Contact Planning Department
DPA Designation:	Contact Planning Department	ALR:	Contact Planning Department
In Mapped Floodplain:	Contact Planning Department	Watercourse:	Contact Planning Department

## Utility Information

Local Service Area:	Contact Planning Department
---------------------	-----------------------------

This information is provided as a public resource for general information purposes only. The information shown is compiled from various sources and the Fraser Valley Regional District makes no warranties, expressed or implied, as to the accuracy or completeness of the information. This report is not a legal document and is published for information and convenience only. The Fraser Valley Regional District is not responsible for any errors or omissions that may appear on this report.